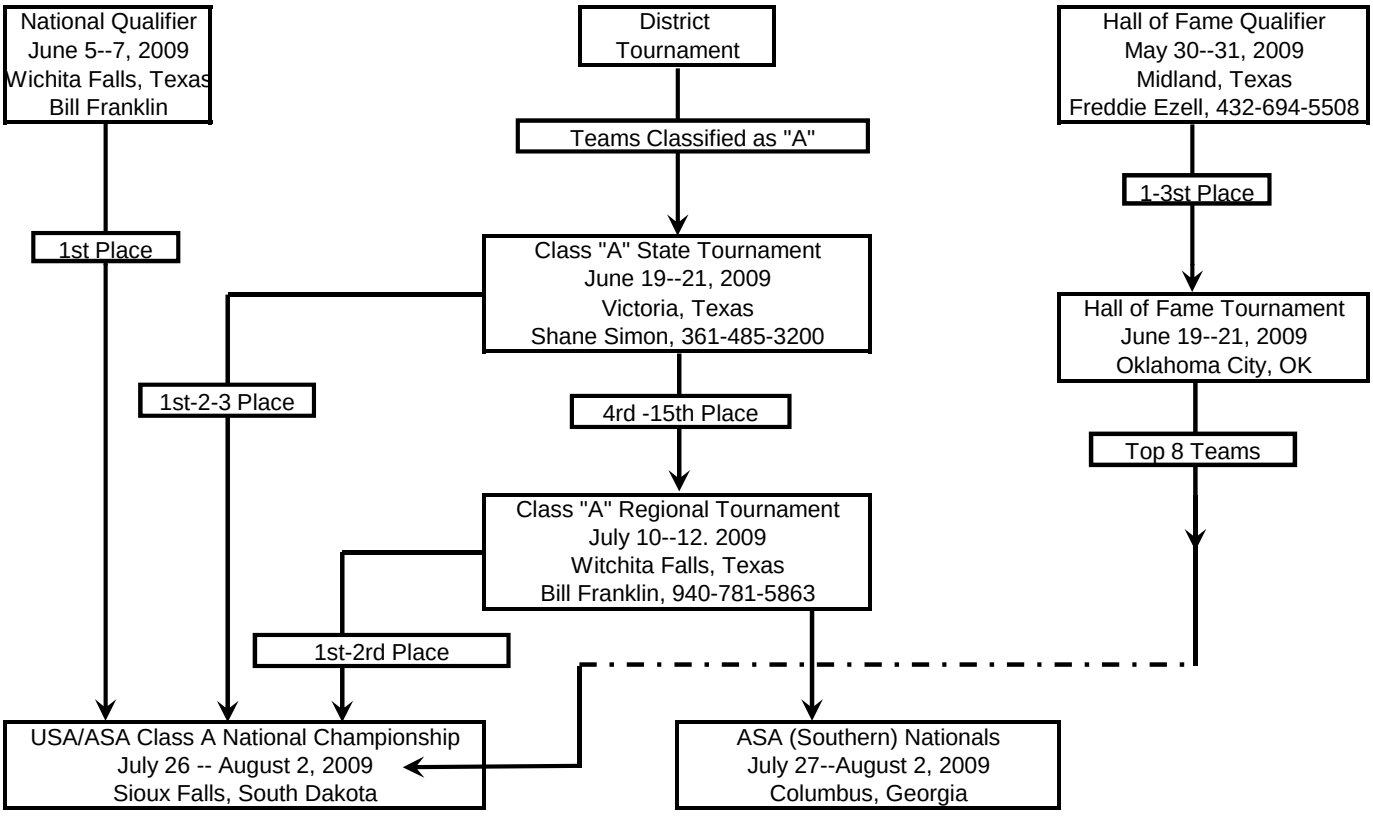2009 Texas ASA
16 & Under "A" Girl's Fast Pitch